

PLAN SHOWING THE PROPOSED DWELLING HOUSE IN PLOT NO:48
 EAST PART IN SURVEY NO:56/7 OF 100 PAMMAL VILLAGE
 SAIDAPET TALUK CHENGAI ANNA DISTRICT.

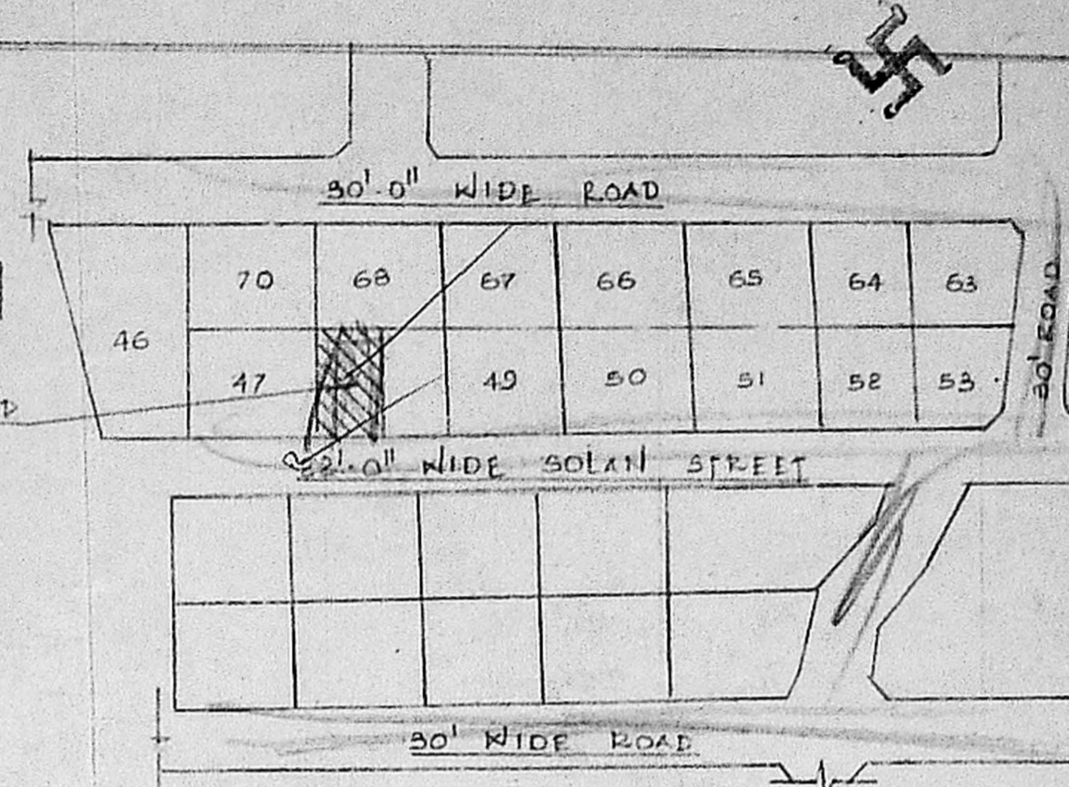

PROPOSED SITE

LAY OUT PLAN

DETAIL OF JOINERY

GD	3'-3" x 7'-0"	GRILL DOOR
D ₁	3'-0" x 7'-0"	DOOR
D	2'-6" x 6'-6"	DOOR
W	4'-0" x 4'-6"	WINDOW
W ₁	3'-0" x 4'-6"	WINDOW
V	2'-6" x 1'-6"	VENTILATOR

PLOT AREA : 15000 SQFT (1395 M²)
 PLINTH AREA : 53025 SQFT (49.3 M²)

PROPOSED SHOWN :

BOUNDARY SHOWN :

ROAD SHOWN :

OWNER : *U. S. S.*

R. Jayavelu
 LICENSED SURVEYOR

R. JAYAVELU,
 LICENSED SURVEYOR
 Alandur, Tambaram, Municipality
JAYAM ENTERPRISES
 NO. 2, TANNERY STREET,
 C. PALLAVARAM, MADRAS

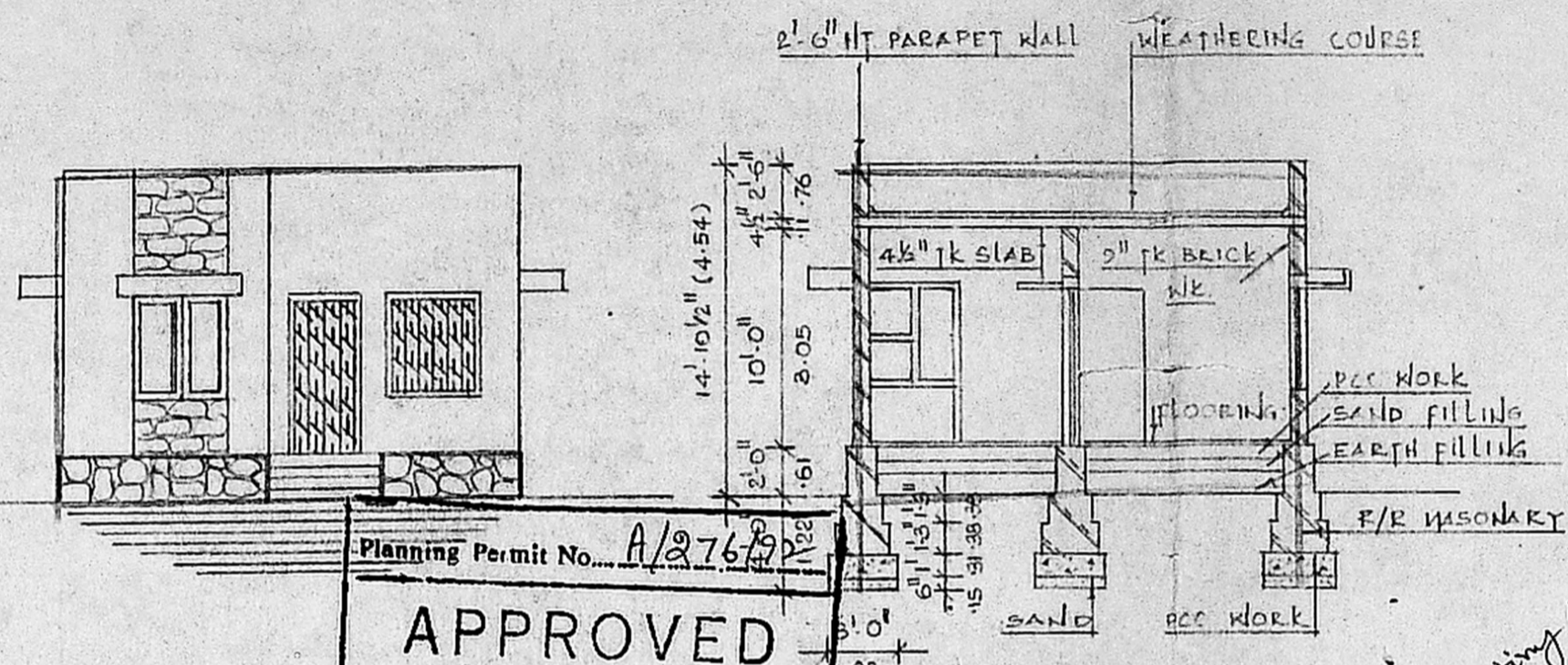

Planning Permit No. *A/27679*
APPROVED
 SUBJECT TO THE CONDITIONS IN
 THIS OFFICE LETTER.
 No. *A/26970/91* Date *8-3-52*
 FOR MEMBER SECRETARY
 MADRAS METROPOLITAN
 DEVELOPMENT AUTHORITY
 MADRAS - 600 008.

Sanding plan
 26/12/51
A/126970/91

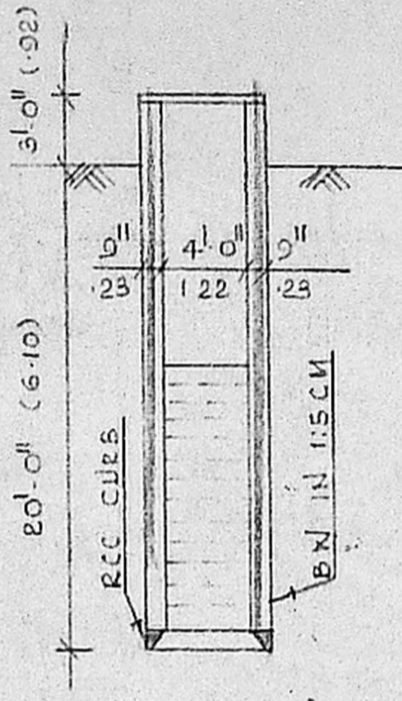

SEC. OF WELL

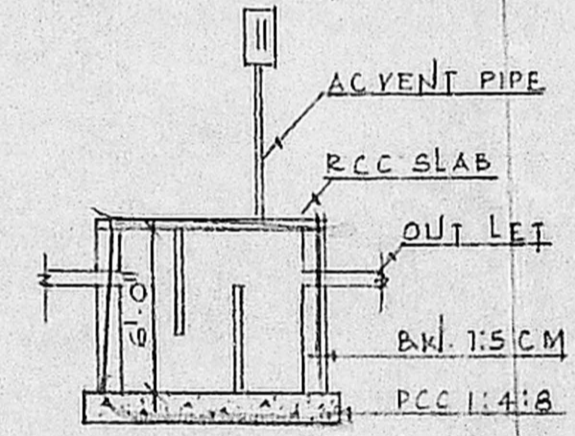

SEC OF S. TANK

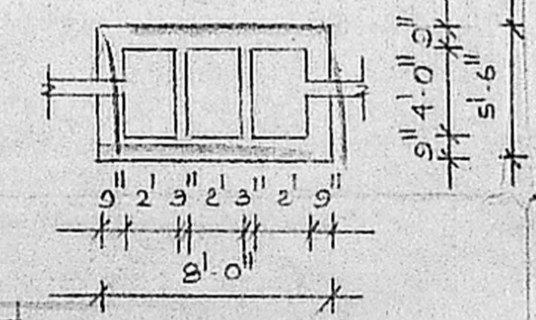

PLAN OF S. TANK

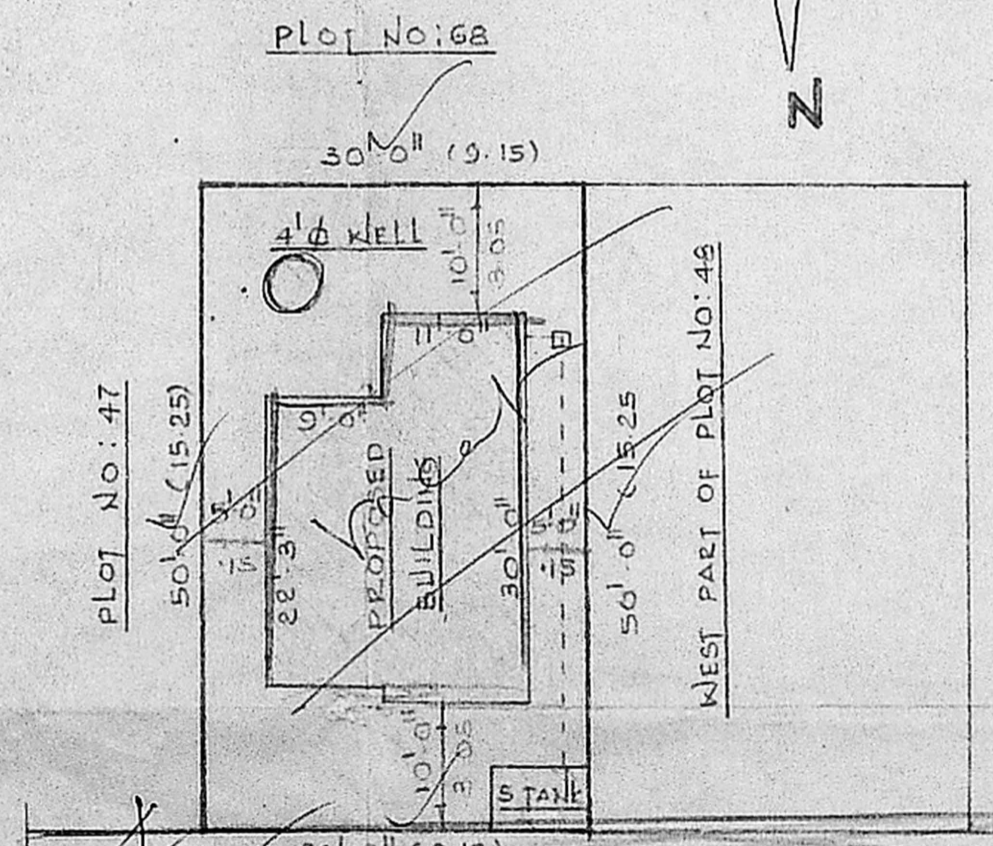

REGULARISED OF SUBDIVISION

AND SITE PLAN

SCALE : 1:200

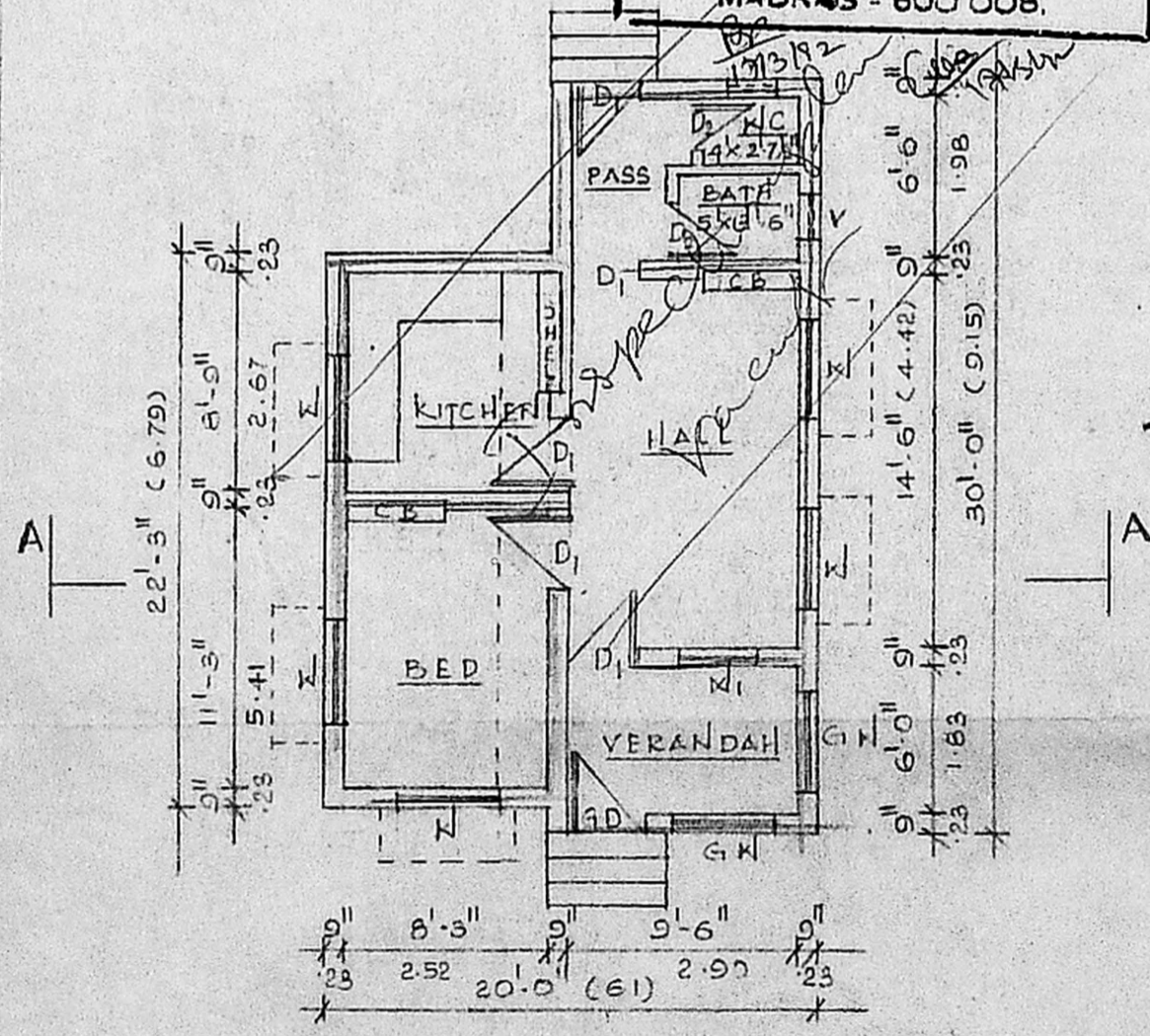

GROUND FLOOR PLAN

SCALE : 1:100